The I. J Prints More Farm News and is Read by More Farmers Than any Other Country Paper in the State.

THE INTERIOR JOURNAL

This Paper Stops Wh[illegible] is up—Watch the [illegible] Label and Renew Yo[illegible]scription Promptly.

Established 1860—55th Year No. 96. Stanford, Lincoln County, Kentucky Friday, December 4, 1914. Tuesdays and Fridays

QUARANTINE LIFTED ON THIS PART OF STATE

Fat Cattle Feeders May Ship To Markets Now—Question Of Reimbursement for Losses

County Judge James P. Bailey on Friday morning received a telegram from the government's cattle inspector that the quarantine against Lincoln county had been lifted and that fat catle may now be shipped to market. All of the counties in Kentucky except 40 in the infected area have been releasd from quarantine.

On Tuesday Gov. McCreary received word from the Secretary of of Agriculture stating that he had made arrangements to release from federal quarantine all Kentucky counties except the following: Kenton, Campbell., Boone, Grant, Gallatin, Carroll, Owen, Scott, Bourbon, Fayette, Jessamine, Woodford, Henry, Franklin, Trimble, Oldham, Shelby, Anderson, Washington, Nelson, Spencer, Jefferson, Bullitt, Meade, Hardin, Larue, Marion, Taylor, Green, Hart, Grayson, Breckinridge, Edmonson, Metcalfe, Barren, Allen, Warren, Logan, Simpson and Todd.

The most rigid inspection and quarantine yill be kept over these counties. The infected and exposed cattle will be killed and burned wherever possible. The state will have to pay 50 per cent of the cost of the value of the cattle as appraised.

Gov. McCreary will endeavor to secure the appraised value of the cattle that must be slaughtered in this state. If the amount is reasonable, he will likely give assurance to the cattle men that they will be reimbursed.

Senator Camden has advised the governor that in his judgment it would be wise to co-operate with the Secretary of Agriculture, as suggested—that is, to assure the cattle men that they will be reimbursed for the cattle killed at 50 per cent of their appraised value. He says that this method is essential to protect the remainder of the state from the quarantine.

The Secretary of Agriculture at Washington was very firm in repudiating the suggestion of Commissioner J. W Newman that the federal government should pay the whole value of the slaughtered cattle, according to a dispatch from Washington. He said Kentucky was the first state through a duly authorized official, to suggest any plan other than the half-and-half whereby the government and state are each to supply equal portions of the cattle redemption fund.

In a telegram to Senator Ollie James, asking the Senator to introduce a bill to force the government to redeem all, Commissioner Newman declared the question to be solely an interstate one. Secretary Houston told Senator James, who had asked him what his attitude would be toward such a bill, hat this was not so. "The epidemic is just now decidedly a state, local and individual matter in Kentucky, I should think," said he. "If the federal government should guarantine Kentucky individually, all the other states would do the same and the result would be a condition of isolation that would certainly be intrastate. That, I believe, would be conceded should that unfortunate condition arise."

The Secretary told Senator James that he would be dead against such a bill, and the Senator remarked later that there was consequently no hope of procuring the legislation with the Secretary in that frame of mind. Mr. Houston said that he considered the half-and-half plan satisfactory and that congress has heretofore approved it. The Secretary has wired Gov. McCreary that he has changed his mind about the efficacy of an extra session of the legislature on the grounds that it would take too long to accomplish the purpose desired. In this connection, the Secretary in his telegram suggested that the matter can be handled n another way.

"Governors of all states have given assurance of reimbursement by state, which has been accepted by people," he telegraphed. "Can you not do this? On second thought tsis seems to be absolutely the only solution."

Senator James explained that the governor could issue certificates of a promise to pay, which could be redeemed by the next legislature that assembles.

Federal inspectors have recommended to Washington the reopening of the Bourbon stockyards at Louisville, which has been slosed the pens to shipments from southfor nearly a month on account of the foot and mouth infection, under restrictions the nature of which are not officially made known. However it was said, unofficially, that a plan to open the pens to shipment from southern states consigned to other than Kentucky points for immediate slaughter had been recommended. Only such shipments would be handled.

Checks Croup Instantly

You know croup is dangerous. And you ought to know too, the sense of security that comes from having Foley's Honey and Tar Compound in the house. It cuts the thick mucus and clears away the phlegm, stop the strangling cough and gives easy breathing and quiet sleep. Every user is a friend. For sale by all druggist.

ELLISBURG

Mrs. D. B. Watson has about recovered from the burns she received in trying to rescue her two little children, that were burned to death, together with their home, last Sunday. Much sympathy is extended the bereaved parents.

The sale of the estate of the late J. F. Alstott was held at the old home last Wednesday. Things brought satisfactory prices. The stock of good was bought by Stephen Peyton and Frank Coppage, who will continue business at the old stand.

Mr. and Mrs. Will Reynierson, of Danville, visited relatives here Thanksgiving.

Miss Estill Miracle visited her parents in Liberty Thanksgiving.

Mesdames Eliza Murphy and Mollie Murphy were in Lebanon last week.

Mr. Charles Wood, of Mercer county, was here hunting last week and visited the family of W. A. Spragens.

Mr. Dodd Skinner of Husstonville was here hunting last week.

Mr. W. C. Alstott has returned from a business trip to Lexington.

Mr. T. A. Reynierson, of Kingswood, is visiting here for a few days.

Messrs. L. F. Steele and J. R. Spragens are on a hunting trip near Middleburg.

Mr. and Mrs. Walter Ellis visited relatives in Hustonville recently.

Mr. Will Minor and famiiy will shortly move to Glasgow to reside. Their many friends will regret to see them go.

Misses Anna May and Ruby Garrison are home from school at Columbia.

Mrs. Joseph Wilcher has been quite sick for several weeks.

"Uncle Billy" Mills is very beeble. He is about the oldest citizen in this community.

Mr. G. F. Cunningham, who sold his farm at this place to Marshall Ellis, of Bradfordsville, has recently purchased a farm in Boyle county.

WAYNESBURG

Mr. Wallace Reynolds came home from Illinois Sunday where he has been working.

Roy Singleton spent Thanksgiving with Mr. A. L. Foster at Hustonville.

Mr. W. R Reynolds recieved news of the death of his father, Mr. Henry Reynoldss in Marathon, Ohio, last week.

Mr. and Mrs. W. R. Singleton visited her brother, G. A. Caldwell Thanksgiving

Mr and Mrs. Arthur Caldwell are rejoicing over the arrival of a little daughter in their home.

Mr. Henry Sims, of Somerset, visited his parents, Mr. and Mrs. Tipton Sims last week.

Mr. Alfred Farmer, of Neal's Creek, was the guest of Mr. Oliver Singleton the latter part of last week. They spent the time hunting.

Miss Besie Brackett, of Stanford, taught school for Mr. Oliver Singleton Friday.

Mr. Marion Caldwell is working in the depot at Nicholasvile.

Miss Sallie Gooch and nephew, Croville Gooch, were the guests of Mrs. H. H. Singleton Thanksgiving. ing.

Mr. and Mrs. T S. Reynolds and children were the guests of Mr. and Mrs. W. R Singleton Sunday.

Messrs. T. S. Reynolds and Hunley Singleton were in Stanford Saturday on business.

Mr. J. H. Acton attended the burial of his cousin, John Acton at Clarence, Ky.

Miss Gertie Foley, of Science Hill, visited her uncle, H. N. Claunch and wife last week.

Mr. and Mrs. H. N. Claunch, Miss Gertie Toby and Miss Nora Sorrel visited relatives at Kings' Mountain Friday.

Mr Marion Caldwell. came home from Aunadel, Tenn., Saturday, where he has been at work in the depot.

Mrs. Alice Gooch and little grand son, Barrett Caldwell, visited Mr. and Mrs. Arthur Caldwell Saturday and Sunday.

Mr. C. C. Gooch is able to be out in town some, we are glad to state.

Your Cold Is Dangerous Break It Up—Now

A Cold is readily catching. A rundown system is susceptible to Germs. You owe it to yourself and to others of your household to fight the Germs at once. Dr. Bell's Pine-Tar-Honey is fine for Colds and Coughs. It loosens the Mucous, stops the Coughs and soothes the Lungs. It's guaranteed. Only 25c. at your Druggist.

T. B. CULTON PASSES AWAY

Crab Orchard Citizen Once Leading Lawyer at Barbourville

Crab Orchard, Dec. 4.

The death of Mr. T. B. Culton cast a gloom over our little city, where for many years he has resided. Mr. Culton was at one time one of the brightest members of the bar, having served his native city, Barbourville, as one of its lawyers. He had many friends here who deeply deplored his failing health. His children had him removed to an infirmary in Louisville in hopes of prolongiing his life, but his weak condition soon manifested itself and he died soon after being taken there. He was buried in Barbourville cemetery. His children, Bane and A. Y. Culton and Mrs. Sparrow attended his funeral.

Mrs. Oliver Smith and Mr. Frank Spangler, of Illinois, are visiting their parents and sister here.

Miss Lulu Jones and Miss Jewel Goodman spent Thanksgiving at Stanford with Miss Ila Newland.

Mr. and Mrs. Hill Buchanan, of Louisville, came down to spend Thanksgiving with their mother and brother and the good people of Crab Orchard certainly exerted themselves to make their stay pleasant. Mrs. M. E. Fish gave a buffet luncheon in honor of their visit, which was elegantly served. Chicken salad, fruit salad, beaten biscuit, cheese balls, pickles and coffee was the first course and delightful cakes and custard the second. All present had a delightful time.

Mrs. Sparrow and A. Y. Culton were with their mother Monday.

Misses Gilbert of Richmond and Mrs. Blanton, of the same place visited Mrs. Culton.

Mr. Ivon Fish entertained a few friends at a splendid dinner Thursday.

Miss Roy Hunt and Miss Gentry of Brodhead spent Thanksgiving with Miss Daisy Hunt.

Misses Katherine Middleton and Mary Gray went to Georgetown to spend Thanksgiving and had a most enjoyable time.

There will be an exchange and bazaar held in Mrs. Tatem's millinery shop, on Saturday, December 12 by the Ladies Aid of the Christian church. We want everybody to attend and especially that our members in the country will try to come. Anything contributed will be gladly received and appreciated. Country produce as well as fancy articles can be disposed of and we want everyone to help in it.

Mr. Burch Buchanan, of Louisville, and Miss Jean Buchanan came home to spend Thanksgiving with their mother.

Mrs. Bessie Browning and children, of Livingston, were with her mother, Mrs. Kate Magee this week.

Dr. Frank Robbins and wife left last week for Miles City, Montana, to make it their future home. We regret exceedinly to give them up and sincerely hope they will prosper, and be happy in their new seleection of a home.

Mrs. Charles Reed has been sick for two weeks.

Mrs. Katherine Dunn is no better at this writing.

Mr. and Mrs. Robert White have both been very sick at their home near here, but we hope they will soon be out again.

Mrs. David Payne of Barbourville, spent Thanksgiving with Mrs. Reuben Bronaugh, Jr.

Mr. J. D. Steenbergen is holding a series of meetings at the court house and you will be welcome to attend and will go away benefitted.

Cutting at Sugar Creek Meeting

Henry Poynter was cut from the crown of his head to the point of his cheek by a son of "Kessy" Howard at Sugar Creek schoolhouse, where Ed Hubbard was preaching Tuesday night. Dr. G. G. Perry was called about 9 o'clock night and dressed the wound, taking 18 stitches. Poynter will come in tomorrow and have the wound dressed. Howard is a nephew of Berry Howard. What started the trouble is not known.

GOOD shows tonight and tomorrow

Why They Recommend Foley's Honey and Tar

P. A. Efird, Conejo, Calif.—because "it produces the best results, always cures severe colds, sore chest and lungs and does not contain opiates or harmful drugs." Dr. John W. Taylor, Luthersville, Ga.,—because 'I believe it to be an honest medicine and it satisfies my patron." W. L. Cook, Neihart, Mont.—because "it gives the best results for coughs and colds of anything I sell." Every user is a friend. For sale by all druggists.

TREES

Fruit and shade trees, Shrubs. Grape Vines, Rhubarb, Asparagus, thing for Orchard, Lawn and Garden. No agents. Free catalogs. H. F. Hillenmeyer & Sons, Lexington, Kentucky.

GOOD shows tonight and tomorrow

STONE FOR ATTORNEY GENERAL

Prominent Danville Attorney Suggested for High Place

Hon. George E. Stone, of Danville, one of the ablest lawyers and best known democrats in this part of the state, was in Stanford, on legal business a short time Thursday. The name of Col. Stone is being heard in connection with the nomination for Attorney General on the next democratic state ticket. In this connection, Col. Stone says that when he was here Thursday the matter was brought to his attention by Congressman Harvey Helm, who suggested to him that he would make very available and splendid timber for the Attorney Generalship. Col Stone took the suggestion of the Congressman under consideration but is not yet ready to say whether he will be a candidate or not.

BEECH GROVE

Mrs. G. W. Singleton, of Henryville, Ind., was the guest of Mrs. J. S. Davis.

Miss Roxie Spangler is visiting friends and relatives in Virginia.

Forest fires are raging in this section.

Mr. John Roberts, of Paint Lick, was visiting Frank Likens Sunday.

Mrs. Hunter and Mrs. Stigall, of Crab Orchard, visited Mrs. Edd. Stigall last week.

Mrs. Oliver Smith, of Chesterfield ill., is at home visiting her parents, Mr. and Mrs. G. W. Spangler.

Mr. Tom Stigell has built some more to his store house lately.

Mrs. Nannie Smith and brother, Mr. S. Mahan, of Williamsburg, attended church at Crab Orchard Sunday.

Mr. J. S. Davis, wife and daughter visited at Silas Durham's Sunday.

Mrs. Mary Shaw visited her son, James Shaw and atended church at Bech Grove Sunday.

Mr. Frank Spangler of Arizona, came in Thanksgiving to visit his parents, Mr. and Mrs. G. W. Spangler.

Mr. Tom Scott and Mr. Willie C. Elam, of Spain[illegible], were callers in our midst S[illegible].

Miss Si[illegible] left last weeek to spend the winter in Louisville.

Misses Bertha Davis and Cora Durham were in Crab Orchard Sunday afternon.

Mrs. G. W. Spangler tells us of quite a fine parsnip she raised in her garden this year. It weighed three and one-half pounds. Who can beat this lady raising parsnips?

A large crowd was present at the sale of G. W. Durham and all stock sold went for good prices.

Miss Ella Hoskins and sister, Mrs. Amanda Bell were in Crab Orchard Saturday shopping.

Mrs. W. M. Davis is on the sick list this week.

DAVIS' STORE

J. N. Durham has rented the J. F. Linch farm for the coming year and has moved to it.

As far as we know Thanksgiving passed off without any accidents and with very little game killed.

Walter James and family, of Indianapolis, has moved to his father's old home place, where he will probably reside.

A. J. Manuel, who has been living in Garrard county for the last five years, is building on his land here with the intenteion of moving to it in the near future.

A. L. Kidd and Ollie Kidd have bought the tract of land held by the Lyons Lumber Co., for $1,100 and are preparing to put in a large crop of tobacco next year.

Mr. G. D. Boone, who has bought the James Holtzclaw place, is preparing to move at once. His host of friends welcome him back in this neighborhood, as he is an awful good man.

S. L. Doan, who has been in Illinois, for the last two years has come back, but is undecided as to whether he will stay in Kentucky or go back to Illinois in the spring.

B. G. Russell, who is a boiler and pert, is over-hauling a boiler and engine for Wm Anderson, which has been condemned for the scrap pile for several years. He says that it will run like a new one.

Mrs. Jane Coleman, who has been sick for the last three or four months is in better health.

GOOD shows tonight and tomorrow
SEE "Our Mutual Girl" tonight.

A Test for Liver Complaint Mentally Unhappy—Physically Dull

The Liver, sluggish and inactive, first shows itself in a mental state —unhappy and critical. Never is there joy in livng, as when the Stomach and Liver are doing their work. Keep your Liver active and healthy by using Dr. King's New Life Pills; they empty the Bowels freely, tone up your Stomach, cure your Constipation and purify the Blood. 25c. at Druggists. Bucklen's Arnica Salve excellent for Piles.

CHILDREN BURN TO DEATH

Rolling Fork Farmer Loses Home and Little Ones—West End News

Hustonville, Dec. 4.

Dave B. Watson, of the Rolling Fork section, eleven miles west of here in Casey county, lost his house and contents and two children, five and three years old, were burned to death. Mr. Watson was out getting wood and Mrs. Watson was out milking. When they discovered the flames bursting out of their home. immediately rushed for the house. The mother tried to enter the house and get her dear little ones, but was kept back by her husband, who realized that it was impossible to enter the burning house, which was ready to fall in at any time. After the fire had burned low, the bodies of the two children were located and taken out of the burning embers. Both of the bodies were badly burned, the arms and heads being entirely separated from the bodies. Mrs. Watson is in a very serious condition, due to the burns she received while trying to enter the house after her little ones.

Frank Hunn weighed up the 84 head of hogs that he had been feeding for A. W. Carpenter for the past few weeks, which weighed 86 pounds when he received them on Nov. 25th, Mr. Hunn returned them to Mr. Carpenter weighing 167 pounds, which was an average of 81 pounds per head.. Mr Hunn took them back the other day to feed a few more weeks.

The child of Mr. and Mrs. Ray Ball, who has been so ili with pneumonia, is considerably better.

Jesse Rout of Turnersville, sold his house and lot in Riffe town, just across the big bridge, opposite A. M .Frye's to Miss Sarah Curtis for $800. Possession Jan. 1st.

G. C. Dunn, of Nashville, Tenn., is spending a few days with his parents, Mr. and Mrs. D. W. Dunn.

Dr. H. S. Chase has rented Miss Jessie Powell's property in the West End of town and will practice in this and other surrounding communities.

Mrs. C. R. McCormack and son, of Danville have been the guests of relatives and friends here.

Miss Bess Holtzclaw, of Stanford was the guest of Misses Blain and Allen last week.

Misss Montie Taylor, of Danville, is the visitor of Mrs. James Yowell.

Mrs. Helen Huffman is back home after three weeks' to her niece, Mrs. Mellie Gibbs at Washington, D. C.

S. A. Walker, our undertaker, received one of the highest marks of 46 applicants, who took the embalmers' examination at Louisville last week. This is something that our town has been in need of for many years.

Carl Hicks, son of Nathan Hicks, out on the Middleburg pike, has been quite sick with pneumonia for the past week, but is some better at this time.

Miss Sarah M. Good, of Lexington, came home Saturday night to see her parents, Mr. and Mrs. J. P. Good.

The sale of McKee Riffe was well attended and everything sold well. He will move to Stanford in a short time to take charge of the turnpike engineering system of which he has been appointed to serve for the next 12 months.

The Middleburg pike, under the supervision of Squire J. K. Helm is in better condition than it has been for a long time and hopes are that the Squire will continue his good work in that line. A great many sore heads think that this work was a rough job, but it now shows what it well be when the proper finish is put on later.

Mrs. Arthur Spragens and daughter, of Ellisburg were here shopping last week.

Dr. Weddle, of McCreary county, was here last week in view of locating in our midst at an early date.

Traylor—Jones

The Richmond Register had the following, last week, which is of much interest here, where the bride was born and reared, being a daughter of the late John Traylor. She has resided with her mother, Mrs. Clare Doty Traylor at Richmond for several years. The Register said: Earl B. Jones, of Louisville, an employee of the L. & A., and Miss Polly Traylor of this city were married Thanksgiving morning at the residence of Mr. E. B. Smith. The bride is the bookkeeper of the local telephone company, and is an attractive and accomplished young lady. The groom is a splendid and worthy young man. Many friends extend hearty congratulations.

Best For Kidneys—Says Doctor

Dr. J. T. R. Neal, Greenville, S. C., says that in his 30 years of experience he has found no preparation for kidneys equal to Foley Kidney Pill. In 50c. and $1.00 sizes. Best you can buy for backache, rheumatism, kidney and bladder ailments. For sale by all druggist.

MIDDLEBURG

Miss Essie Haney has just returned from an extended visit to relatives at Somerset.

The Big Minstrels gave a performance at the college here on the night of the 21st, that was greatly enjoyed by a crowded house. The troupe is made up of local talent, and their performances are said to be well worth the price of admission.

Rev. C. T. Claunch, who attended General Association of the Baptists at Somerset, speaks in the highest terms of the Somerset people, and says that it was the opinion of all present that is was the best meeting of the kind ever held in the state He said there were more preachers than you could shake a stick at and a large majority of them of the biggest kind of minds.

Miss Ophelia Mobley, of McKinney came down on Sunday afternoon, Nov. 22d. and organized a W. M. U. at the Baptist church. She is working for the mission cause under the supervision of Dr. W. D. Powell, of Louisville, and has been assigned the duty of organizing the ladies of the Baptist churches of this section so that a better system of work might be inaugurated. She is said to be quite efficient in the work, and is meeting with success.

Rev. C. T. Claunch has resigned as pastor of the Baptist church here to take effect Jan. 1st. A business meeting of the church will be held Saturday, Dec. 12th, when likely a pastor for next year will be called.

Rev. Luther Young, of Adair county, preached at the Yosemite Christian church Sunday. It is understood that he is likely to be called to the pastorate of that church.

This has been some pumpkin year, and we have noticed in the Interioor Journal, that several have been reported as weighing from 50 to 80 pounds which were cymblings, compared with pumpkins raised in this section. It is estimated that a thousand carloads were grown on Green River Valley from here to Dunnville, and farmers along the valley only gathered the largest, such as would weigh 100 pounds and up, leaving the smaller ones to rot in the fields.

The editor of the Casey County News like a spoiled child flys off the handle every time he is corrected of wrong doing. He "clouded up" last week and came back at us in his usual pettish mood because we dared to correct his report of the vote in the recent election in this county. In making the correction we did not intimate that Mr. Thomas had prevaricated, but since thinking the matter over we are persuaded that his actions were a little "shady," because three issues of his paper had gone to his readers since he reported the republican majority to have been 317 and no correction had been made and perhaps would never have been made had not we mentioned it in the columns of the Interior Journal. Mr. Thomas is publishing a newspaper and his readers are entitled to the truth, however painful it may be for him to give it.

Our informant had not examined the returns at the clerk's office when he asked us to correct the report as sent out by the News, but was guided by the reports as they came in on the night of the election, which showed a majority of 217. Now it will be seen that he only missed it 17 votes while John Henry and his paper missed it 89. Now, in conclusion, we want to say that we accept John Henry statement as to the true majority 228, and if there was any prevaricating done by us, which did the biggest prevaricating and why, did Mr. Thomas prevaricate at all with the figures right under his nose? We ask the readers of this article to judge for themselves.

GENEVA

We are having a little rain in this part.

Mr. Jesse Rateliff was the guest of Miss Estill Yocum Sunday.

Misses Stella and Pearl Peck were the guests of Miss Rhoda Peck Sunday.

Miss Mabel Reed and Miss Lizzie M. Walls spent the day with Mr. and Mrs. Sam Coffman Sunday.

Miss Fannie Moore was up to see Miss Florence Alford awhile Sunday.

Mr. Estill Walls is the guest of his sister, Mrs. Bud Walls.

Keep It Handy For Rheumatism

No use to squirm and wince and try to wear out Rheumatism. It will wear you out instead. Apply some Sloan's Liniment. Need not rub it in—just let it penetrate all through the affected parts, relieve the soreness and draw the pain. You get ease at once and feel so much better you want to go right out and tell other sufferers about Sloan's. Get a bottle of Sloan's Liniment for 25 cents of any druggist and have it in the house—against Colds, sore and Swollen Joints, Lumbago, Sciatica and like ailments. Your money back if not satisfied, but it does give almost instant relief. Buy a bottle today.

TOBACCO PRICES UNDER LAST SEASON'S FIGURES

Only Highest Quality Weed Brings Satisfactory Prices—Lincoln Growers Top Markets

A large number of Lincoln county tobacco men attended the opening sales at the two Danville warehouses Wednesday. Prices realized were considerably under those of last season, but buyers say that the quality of the weed offered has for the most part been very poor. The highest price at the People's house, was paid for a Lincoln crop, that Ken Martin, near Turnersville, who put 1,900 pounds on the market and got an average of 13 cents a pound for it. S. B. Sanders, of Hubble, sold 800 pounds at 10 1-2 cents. The highest price paid during the day at the Danville Tobacco house was 15 1-2 cents, but only good grades of tobacco are bringing figures that approach prices paid last season. At that, the prices paid on the Danville breaks were several cents higher than were paid at Lexington at the opening sales on Tuesday.

HUGHES & MARTIN SELL OUT

G. M. Lyons, of Lancaster, To Run Stores Here and There

Hughes & Martin, sold their dry goods store on Main street, Stanford, last week, to G. M. Lyons, of Lancaster, and the store has been closed for the past few days while invoicing has been going on. Mr. Lyons recently bought the store of R. S. Brown, at Lancaster, and will operate both establishments, conducting them on up-to-date plans and quoting prices, which, he says, will get the bussiness. He is a hustler and will be cordially welcomed to the community. Neither L. R. Hughes nor Wm Martin, late proprietors of the store, have decided just yet whether they will engage in another business here, or not.

Dr. Early's subject at the Baptist church Sunday morning will be The Curistian's Peace—John 13: 33.

Lexington Visitors Entertained

Misses Lucinda and Elizabeth Lutes entertained in honor of their visitors, Thanksgiving night. Those present were, Miss Mabel Gum, of Lexington, Misses Anna Floyd, Ella Barnett, Ama Barker, of Hustonville, Misses Cora Nunnelley, Bessie Hill, Messrs. Wilbur Gum, J. B. Fisher, of Lexington, Hudson Bohon, Arie Barnett, Allen R. Evans, of Hustonville, Bryan Bradshaw, Howard Newland, Misses Lucinda and Elizabeth Lutes. Delightful ices and cakes were served.

Miss Cora Nunnelley entertained on Saturday evening in honor of Misses Lutes' visitors, Miss Mabel Gum and Messrs. Wilbur Gum and J. B. Fisher, of Lexington, at a 500 party. Those present were Misses Lucinda and Elizabeth Lutes, Mabel Gum, Rabie Montgomery, Mary D. and Margaret Beck, Misses Metcalf, Misses Ella Barnett Ama Barker, Messsrs. J. B. Fisher, Wilbur Gum, Hudson Bohon, Ray Tanner, Orie Barnett, Allen R. Evans, Howard Newland, Robert Nunnelley. Miss Lucinda Lutes made the highest score. Delightful refreshments of ices and cakes were served by the hostess in her usual charming manner.

MAPLE SWAMP

Mr. and Mrs. Clarence Hatfield and Otis and Stella Griffin visited relatives near Eubank last week.

Mrs. Alonzo and Miss Cora Padgett and Scott Singleton spent Sunday at Zacheriah Padgett's.

Mr. Chris Dishon has moved into his new dweling which he has just completed.

Miss Mabel Smith has returned to her home in Chicago, after spending a few weeks with friends and relatives here.

Mr. and Mrs. James Griffiin and daughter, Stella and Miss Bessie McGuffey were visitors at Mr. Ned Wright's Sunday.

Mr. Oliver Padgett is building a new dwelling house

Miss Martha Ollish visited Miss Amelia Benke Sunday and attended church at Ottenheim.

Mr. R. Johnson went to Somerset Monday on business.

Mrs. Addie Padgett visited Mrs. Bertha Carrier.

Mr. Una Graybeal and family visited relatives at Somerset Sunday.

Prompt Action Will Stop Your Cough

When you first catch a Cold (often indicated by a sneeze or cough), break it up at once. The idea that "It does not matter" often leads to serious complications. The remedy which immediately and easily penetrates the lining of the throat is the kind demanded. Dr. King's New Discovery soothes the irritation loosens the phlegm. You feel better at once. "It seemed to reach the very spot of my Cough" is one of many honest testimonials. 50c at your Druggist.

The Federal Reserve Act

Increases the Powers and Privileges of

NATIONAL BANKS

and by special permit member banks may act as TRUSTEE, EXECUTOR, ADMINISTRATOR or REGISTRAR and may also conduct a

SAVINGS DEPARTMENT

When the necessary regulations are prepared by the FEDERAL RESERVE BOARD the

Lincoln County National Bank

will qualify to act as TRUSTEE, EXECUTOR, ADMINISTRATOR or REGISTRAR. It has already established a SAVING DEPARTMENT and will now pay 3 Per cent. on time deposits under the regulations of FEDERAL RESERVE ACT.

The Landis Christmas Savings Club

will start December 1st and will bear 3 per cent interest for 1915.

Lincoln County National Bank

"Corner Next to Court House" Stanford, Ky.

Attention Ladies!

We have just received from the Eastern markets about 300 Ladies', Misses' and Children's Coats; capes plain and regular black cloth coats. We will sell these coats at very low prices, as we bought them so we could save our customers money. Come and see these coats and you will see something new.

ROBINSON'S

Next Door to Lincoln County National Bank.

Rex Coal
Black Star
Black Crescent
All hot, free Burners
No soot, few ashes

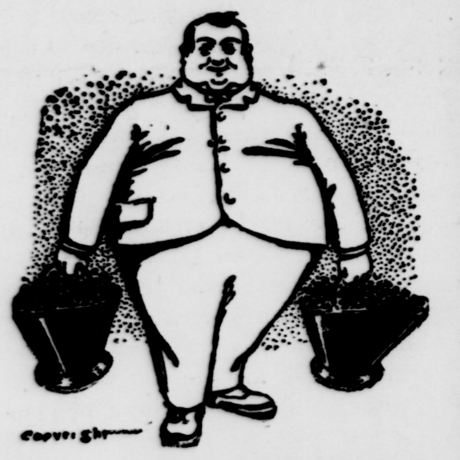

REX COAL YARDS

H. L. PERKINS, Prop., Successor to E. B. Denham

BALL BAND OVERSHOES

made with Snow Excluders--Water cannot seep in at the side.

W. E. PERKINS, Crab Orchard, Ky.

Exchange Corn for Meal

We are grinding corn now. For one bushel of corn, we give you in exchange 47 pounds of bolted meal.

If you are not already one of our exchange customers we want you for a customer. Courteous and prompt attention to every customer.

PHONE 11

J. H. BAUGHMAN & CO.

STANFORD, KENTUCKY

Don't Forget "Quality" when you buy that

MONUMENT

Don't forget Harry Jacobs

Buys Quality and Sells Quality Only

Telephone No. 164 STANFORD,

J. L. Beazley & Co.,

UNDERTAKER AND EMBALMER

Furniture Matting, Rugs. Furniture Exchanged for all Kinds Of Stock.

PHONE 42 STANFORD, KY.

The Interior Journal

SHELTON M. SAUFLEY .... Proprietor

$1 A YEAR STRICTLY IN ADVANCE

Entered at the postoffice at Stanford as second class mail matter.

POLITICAL ANNOUNCEMENTS

The Interior Journal is authorized to announce the following candidates for office, subject to the Democratic primary in August, 1915:

For Circuit Judge

C. A. HARDIN, of Mercer county.
CHAS. C. FOX of Boyle connty.

For Commonwealth's Attorney

E. V. PURYEAR, of Boyle County.
R. W. KEENON, of Mercer county.

Beautiful Tribute to Col. Walton

The Lexington Herald with which Col. W. P. Walton has been connected for some time as editorial writer, had the following beautiful tribute to him the day after he announced as a candidate for the democratic nomination for Secretary of State:

Colonel W. P. Walton having announced his candidacy for the Democratic nomination for Secretary of State, this column of the Herald desires to go on record at this earliest possible moment as unalterably in favor not only of his nomination but of his election.

Not merely because of the fellow feeling that obtains between one newspaper man and his comrade in service do we beg leave in our humble way to champion his cause, but because as a citizen his hands are clean and as an editor his life's best efforts have been dedicated to the upbuilding of his native state; because he has served his people fearlessly, ably, with clear head and single-hearted purpose, and because since the halcyon days when he received his first licking for tying the shirttails of his boyhood companions in hard knots while they were "in swimmin" until this good hour, he has never run from a fight, though he has never started one and neither physically nor morally does he fear any man, beast or devil that walks this earth.

Money can not buy Walton. Power can not awe him. He is as tender as a child with his friends, generous with his enemies, but uncompromising to the end if he believes he is right.

Colonel Walton is a "yellow dog" Democrat and is proud of it. Assuming that the cardinal principles of his party couldn't be wrong, he never swerved in his duty to its nominees and fought whole-hearted to the finish. He has suffered many defeats but has never been overwhelmed. He is loyal as a Roman soldier, no less brave, and is as true as steel.

For our honored, and in a different sense, beloved comrade the "evening lamp is lit," but still shines brightly far down the peaceful valley of the passing years; so that this belated honor will be more gratifying if it comes after service unstintedly rendered and entitled to recognition. If he wins this race, victory will be only just meed of recognition for loyalty when others faltered and when loyalty was like gold.

What They Think of Him at Home

(From Harrodsburg Leader)

After the solicitations of many friends County Attorney Rodman W. Keenon has determined to make the race for Commonwealth's Attorney for this district. Mr. Keenon has made a splendid record as county attorney of Mercer county, has gained invaluable experience and developed into a brilliant and very able young lawyer. Like most Kentucky boys he is ambitious to climb the political ladder and very few young men in the State have the ability to better discern the "signs of the times" politically. The office of Commonwealth's Attorney, while not so lucrative, enables one to demonstrate his efficiency and worth and make a name for himself over an almost State-wide field It was only after a long and thoughtful consideration that Mr. Keenon determined to enter the race and he will make a campaign that is sure to be eeffetive. Needless to say that the Mercer county Democrats who have known and loved him, will give him arousing vote. He requires no fulsome eulogy from us. We only wish the voters ofthe other three counties knew him well for they would then feel sure that he was "all wool and a yard wide' in every way. 96-1

POSTED

Mrs. Frank Cordier, Will Cordier. H. C. Baughman, Gottlieb Benke, J. S. Hocker, S. T. Harris, Jacob Gander, Mrs. Mattie Hewes, John B. Anderson, J. Frank Smith.

Pains in Back and Hips

Are an indication of kidney trouble—a warning to build up the weakened kidneys, make them vigorous, rid your blood of acids and poisons. Go to your druggist for Foley Kidney Pill. In 50s. and $1.00 sizes. Sold in your town by all druggists.

Gore, Ga., P. A. Morgan had occasion recently to use a liver medicine and says of Foley Cathartic Tablets: "They thoroughly cleansed my system and I felt like a new man—light and free. They are the best medicine I have ever taken for constipation. They keep the stomach sweet, liver active, bowels regular." For sale by all druggists.

HOW FRENCH PEOPLE CURE STOMACH TROUBLE

A household remedy of the French peasantry, consisting of pure vegetable oil, and said to possess wonderful merit in the treatment of stomach, liver and intestinal troubles, has been introduced in this country by George H. Mayr, who for twenty years has been one of the leading down town druggists of Chicago and who himself was cured by its use. So quick and effective is its action that a single dose is usually enough to bring pronounced relief in the most stubborn cases and many people who have tried it declare they never heard of anything to produce such remarkable results in so short a time. It is known as Mayr's Wonderful Stomach Remedy and can now be had at almost any drug store. It is now sold here by

Penny's Drug Store and Druggists Everywhere

"FRECKLES"

Here Next Tuesday Night.

The next attraction at the Opera House here Tuesday night., Dec. 8th will be "Freckles," dramatized from the popular novel by Gene Stratton-Porter, author of "The Girl of the Limberlost" and "The Harvester," with special incidental music and song numbers by Anatol Friedland, the celebrated Viennese composer, interspersed throughout the action of the play.

"Freckles," the play, is a faithful dramatization of this popular story, and follows closely the story of the book, all of the characters being reproduced in the stage version. It is said to be even wider in its appeal than was the novel whis has had an enormous sale. The story of "Freckles" has to do with a deserted, friendless youth of 19 or 20, with only one hand, but a heart of gold. He tramps into Limberlost, goes to the camp of the Grand Rapids Lumber Company, and after a little vexatious obstruction, gets to close quarters with the boss, McLean. The latter soon recognizes in the boy, notwithstanding his physical handicap, the making of a faithful guardian of the company's property.

McLean becomes conscious that he has discovered the man he wants, and Freckles takes up his duties, which involve almost incessant solitary watching.

Timber thieves invade the Limberlost, and Freckles has many a ticklish job in dealing with them. His introduction into the wild life of the swamp and thicket, with its transition from initial terror to continuing study and delight, his trials, dangers, temptations, his love affair with a very charming girl, and his associations with characters designated in the story as the Bird Woman, Angel, McLean, Mr. and Mrs. Duncan, Black Jack Wessner, the man of affairs, and others make up a story that is full of adventure, love, intrigues, tender pathos and delightful humor.

Those who have read "Freckles" will want to see it in play form, and those who have not read it will find the play one worth while. Producer A. G. Delamater has given the play magnificent scenic equipment, as there are splendd opportunities offered in presenting the picturesque scenes of the Limberlost country. A thoroughly capable company of players is promised by the management.

Administrator's Notice

All persons having claims against the estate of J. J. McKinney, deceased, will present same to the undersigned administrator properly proven by law and those indebeted to the estate will settle. WALTER McKINNEY ,Admr. 95-3p

Notice to Odd Fellows

All members of the Stanford Lodge I. O. O. F. are requested to be present at the next regular meeting Tuesday night, Dec. 8th. Important business to attend to. W. L. Cordier, Noble Grand, Stanford I. O. O. F. Lodge No. 156. 96-1

Corns Quit, Pains Stop, With "Gets-It"

Quit Plasters, Salves and What-Nots.

After using "GETS-IT" once you will never again have occasion for asking, "What can I do to get rid of my corns?" "GETS-IT" is the first sure, certain corn-ender ever known.

Why "Suffer-Yet" With Corns? Use "GETS-IT." They'll Vanish!

If you have tried other things by the score and will now try "GETS-IT." you will realize this glorious fact.

You probably are tired sticking on tape that won't stay stuck, plasters that shift themselves right onto your corn, contraptions that make a bundle of your toe and press right down on the corn. Put two drops of "GETS-IT" on that corn in two seconds. The corn is then doomed as sure as night follows day. The corn shrivels. There's no pain, no fuss. If you think this sounds too good to be true try it tonight on any corn, callus, wart or bunion.

"GETS-IT" is sold by druggists everywhere, 25c a bottle, or sent direct by E. Lawrence & Co., Chicago.

GETS-IT is sold in Stanford at Shugars' Drug Store.

A Man's Best Shoe

We told you recently of our Shoes for mud and sticks and stones---Shoes for the out door laborer. Now we want to tell you about what some people say is their BEST SHOE or Sunday Shoe---Shoes to shine. Men, according to their ability to pay or disposition to dress have many different ideas of their best shoes and so we try to keep them to suit you all.

In CHEAP SHOES we can show you a splendid looking shoe, black or tan in button or lace at

$2.50 and $3.00

Next comes the WALK-OVER, the popular shoe—the most extensively advertised shoe in the world at

$3.50, $4.00 $4.50 and $5.00

in all leathers, all colors, in regular lace, blind eyelets or button—then the NETTLETON, the master shoe of them all. Regular tops and bottoms

$6.00

Extra heavy three full soles to heel

$6.50

WALK-OVER

H. J. McROBERTS

HERE IS WHAT YOU WANT

The People's Market Place—Advertise What You Have to Sell

SEE "Our Mutual Girl" tonight.

HATS at cost. Miss Ella May Saunders. 94-tf.

Christmas presents at Mueller's Jewelry Store, Stanford.

ROOMS for rent Jan 1st 1914 over W. H. Higgins' store. 95-2

HOGS FOR SALE—A lot of good fat hogs. Apply at this office. 94tf.

NOW is the time and W. H. Mueller's is the place for Christmas presents. 96-td

LADIES—Get ready for the Bazaar. Opens in the early part of December. Miss Ella May Saunders.

NOTICE—All persons indebted to me, will please call and settle at once, as I want to wind up my business. J. F. CUMMINS. 96-1

Insure your property with Bromley & Bromley, Stanford, Ky.

BRACELETS, bracelets, watches, lockets, lavallieres, cuff button, fob, toilet sets, etc. etc. at Meuller's 96-td.

TO TRADE—I want to trade lumber for a horse not over seven years old and a good worker. D. Broughton, R. D. 1 Crab Orchard.

FOR RENT—Very desirable rooms at a reasonable price with private front entrance. Apply at thsi office. 94-2

FOR SALE—Bronze turkeys; toms $3, hens $2 or two for $2.75. Mrs. A. J. Gooch, Stanford, R. F. D. 1, Phone 8 F. 50. 95-2p

GENTS and ladies' watches, clocks and silverware etc. at Mueller's 96-td.

FOR SALE—Three Jersey cows, good ones; one giving milk; the other two will be fresh in three and six weeks. V. C. Gilliland, Kings Mountain, Ky. 91-4.

LOST—Between my place on the knob by the way of turnpike, a large Topaz seal and clasp, on gold buckle attached. Finder will apply at this office or to Jas. P. Bailey for reward. 93-3

NOTICE—All persons having having claims against the estate of J. P. Chandler, deceased, will present them to me properly proven on or before December the 15th day. S. M. CHANDLER, Admr. 94-3.

ROAD CLAIMS—The fiscal court will meet on the 19th day of December for the purpose of allowing all turnpike claims. Claimants will file their claims with the county clerk before that date. G. B. Cooper, Clerk Lincoln County Court. 96td

FOUR small pigs came to my place about Sept. 1st. They now weigh 75 or 80 pounds. Owner can get them by paying for their keep and this notice. JAMES STRINGER, Mack Lytle Place , R. F. D. 1 Moreland. 96-2p.

FARM FOR SALE.—33 acres improved, on the Stanford and Somerset pike; five room cottage, barn and other necessary buildings; splendid orchard; fine lasting water. If you want this place at a bargain see J. C. FLORENCE, Stanford, Lock box 546. 95tf

At last we have a razor good enough to Guarantee for Life

Shumate's Tungsten $2.75

Sizes and shapes to fit any face and adapted to any beard.

—FOR SALE BY—

Penny's Drug Store, Stanford, Ky.

Stoves

Heaters Cooking and Ranges

Phone 54.

GEO. H. FARRIS,

Stanford, Kentucky

SALTONE

AT

W. H. Higgins'

DAKOTA JACK
The Northwestern Cowboy
ORIGINATOR OF
PURSLEY'S INDIAN HERBS

Dakota Jack's

INDIAN REMEDIES

have made his name famous all over the United States and Canada.

Composed of Roots, Herbs, Barks and Berries. For treatment of Human Diseases.

Pursley's Indian Herbs—45 Days' Treatment,	$1.00
Dakota Jack's Cowboy Liniment - -	25c
Dakota Jack's Creme Soap, Price 10c, 3 bars	25c

ALL ON SALE AT

Shugars' Drug Store, Stanford, Ky.

Dakota Jack's Home Address: Atlanta, Ga.

Don't Forget to Go to

T. D. NEWLAND

Opposite Court House

For your Christmas Oysters, Celery and Cranberries

Telephone 168

BRING ME YOUR PRODUCE SATURDAY, the 5th.

We want a carload for that date and will give special prices.

L. L. SANDERS, Crab Orchard.

PERSONAL AND SOCIAL

Social Calendar

Dec. 3.—The Dixie Rook Club will meet with Mrs. Harry Hill at two o'clock.

Dec. 7.—The Mother's Club will meet in the club rooms at 2:30.

Dec 9.—The Woman's Club will meet in the club rooms at the court house at 2:30 o'clock.

Dec. 15.—The Rook Club will meet with Mrs. A. H. Severance at the home of Mrs. H. J. McRoberts at 2 o'clock.

Dec. 17.—The Dixie Rook Club will meet with Mrs. J. H. Wright at 2 o'clock.

Dec. 22.—The ladies of the Baptist church will have a Christmas bazaar and exchange in the post office building.

Wm. McGuffey spent Thursday in Lancaster.

Mrs. J. E. Buck and two children of Gilberts are the guests of her mother, Mrs. Mattie Nevius.

Miss Mary D. Kennedy is the guest of Misses Lucinda and Elizabeth Lutes, near Turnersville.

Mrs. J. C. Eubanks was in Lancaster with her sister, Mrs. G. C. Rose this week.

John W. Engleman, of Louisville, is the guest of his uncle, John Engleman and family.

Miss Effie Drye, of McKinney, is the guest of Mrs. Bettie Barnett.

Miss Anna Warren has returned home from Chrisney, Ind., where she has been engaged in the millinery business.

Miss Virginia Mahoney returned Wednesday to Minneapolis, Minn., after a short visit to her grand mother, Mrs. Mary Penny.

Stephenson Dozier, who is working extra as telegraph operator at Mt. Vernon, spent this morning in Stanford.

Walter Singleton, of Louisville, spent several days here this week with his parents, Mr. and Mrs. Garland Singleton.

Misses Docia and Chrisstine Metcalfe, who have been the guests of Misses Mary D. and Margaret Beck, near McKinney, returned to their home at Paint Lick.

The Ladies Aid of the Christian church at Moreland will have their annual bazaar Saturday, Dec. 5th. They will also serve oysters any style, ices and cakes. Sale will begin at 10 o'clock.

Dr. and Mrs. John Beck, of Louisville, spent several days here this week with his parents, Mr. and Mrs. Wm. Beck. Dr. Beck has been in North Carolina for about five weeks for his health and put on 23 pounds while there.

The engagement of William Beattie Denny, of Lancaster, and Miss Edith Wood, of Edorad, Ill., has been announced. Mr. Denny is one of the most prominent farmers of Garrard and has many friends here who extend to him their best wishes. The wedding will take place at the Methodist Episcopal Church at Eldorado, Ill., December 10th.

A TEXAS WONDER

The Texas Wonder cures kidney and bladder troubles, dissolves gravel, cures diabetes, weak and lame backs, rheumatism, and all irregularities of the kidneys and bladder in both men and women. Regulates bladder troubles in children. If not sold by your druggist, will be sent by mail on receipt of $1.00. One small bottle is two months' treatment, and seldom fails to perfect a cure. Send for testimonials from this and other states. Dr. E. W. Hall, 2926 Olive Street, St. Louis, Mo. Sold by druggists. (adv.)

Miss Spoonamore Entertains

Miss Jewell Spoonamore, of Hubble, entertained at Progressive Rook Saturday evening, in honor of Misses Viola Beagle and Charlotte Pollitt, of Lancaster, and Misses Rose Crawford and Sarah Ford, of Louisville. Those present were Misses Charlotte Pollitt, Viola Beagle, Sarah Ford, Rose Crawford, Marietta King, Sybil Spoonamore, Hazel Stone, Lucy Spoonamore, Mary Walden Gooch, Minor Bradley Rankin, Messrs. Bowen Givens, Grover McKecknie, J. P. Wheeler, Jonathan Rankin, Morrison Luce, Ott Jones, W. T. Robinson, Robert Fox, Farris Yeager, Newell Fox and Dr. W. A. Wheeler.

This—And Five Cents

DON'T MISS THIS. Cut this slip enclose five cents to Foley & Co., Chicago, Ill., writing your name and address clearly. You will receive in return a free trial package containing Foley's Honey and Tar Compound, for coughs, colds and croup, Foley Kidney Pills, and Foley Cathartic Tablets. For sale by all druggists.

Have you Catarrh?

Is nasal breathing impaired? Does your throat get husky or clogged?

Modern science proves that these symptoms result from run-down health. Snuffs and vapors are irritating and useless.

The oil-food in Scott's Emulsion will enrich and enliven the blood, aid nutrition and assist nature to check the inflammation and heal the sensitive membranes.

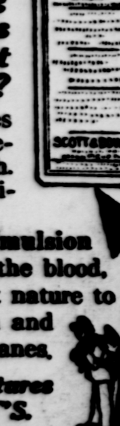

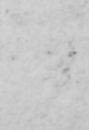

Shun Alcoholic mixtures and insist upon SCOTT'S.

14-49

Remarkable Displays

---OF---

WINTER STYLES

---AND---

CHRISTMAS LINES

This store is now a Mecca of attraction to those in quest of warm winter Merchandise as well as the many who believe in doing Christmas buying early.

Our lines of the latest winter apparel are of surprising completeness, while the selection of gift articles assumes a variety of compelling interest.

With quality an ever present factor here, our vast assortments and low prices should prove an incentive in bringing you to our store for all your personal needs and Christmas shopping.

Early Christmas Shoppers

Secure the advantages of larger selections, smaller crowds, prompt deliveries and more careful attention from salespeople. Begin to-morrow and shop leisurely each day.

Another Wonderful Sale of Suits

The Very Cream of Our Medium Priced Lines Greatly Reduced

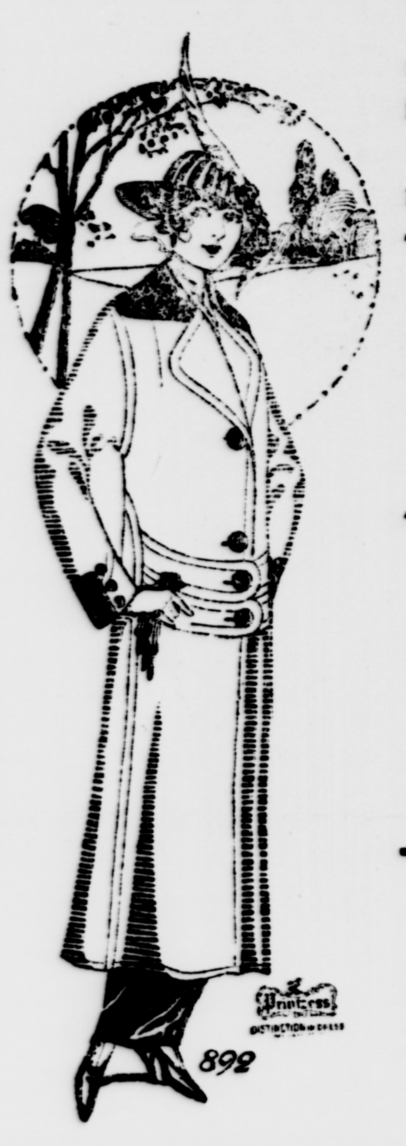

It is not any fault of the Suits that we have so severely reduced their prices, but due to the past mild weather and an imperative order from our merchandise man to lower stock.

The garments include our most recent shipments, and represent the beet and latest ideas in designing.

$20.00 and $22.00 Suits

Charming models of all-wool Serges, broadcloths and gaberdines, belted models and popular redingotes; beautifully trimmed. Reduced to ....

$14.75

$25.00 and $30.00 Suits

These are handsome new models, many of which are beautifully braid and fur trimmed; made of all leading materials in the new coat lengths. Reduced to ....

$19.75

$35.00 and $40.00

Suits of the most distinctive designs, fashioned after the latest ideas of style; cutaway effects, cossack models and short coat styles. Reduced to ....

$25.00

Warm Winter Coats at Lowest Prices

Our stock of Coats for Women, Misses and Children is now at its best, and offers many special bargains

Coats for women in latest styles, at . . $10, $12.50, $15 and $19.75
Coats for Misses, newest effects, at . . . . . $6.90, $10, $12 and $15
Coats for Children, girlish styles, at . . $3.50, $4.90, $6.50 and $8.50

Matchless Shoe Values

We have now on sale some really matchless Shoe Values—in most attractive, new and fashionable designs, neat and artful in shapes, of very best patent and dull leathers, with toppings of black cloth or dull Kid. Cuban and Spanish leather heels. Very specially priced at

$3.00, $3.50 and $3.90

Slumber Slippers

Women's warm comfy slippers, in Blue, Grey and Red. Special values at

25c and 50c

Christmas Handkerchiefs

If wide assortments and extra values are any inducement to early shoppers, then you are sure to select your Christmas Handerchiefs here. A wonderful collection of dainty Madeira, hand embroidered linen, Armenian lace edges and beautiful color combinations. Exceptional values at 15c and 25c.

Men's Initial Handkerchiefs— Box of 6 for $1.50
Women's Initial Handkerchiefs—Box of 6 .... $1.00
Irish Linen Embroidered—Box of 3 for .... .50
Children's Initial Handkerchiefs—Box of 3 .... .15

Christmas Gifts in Glorious Array

A glance at the very unusual and beautiful display of Holiday Goods in our show windows will give you a faint idea of the extra preparations we have made for a big Christmas business. Never before have the Christmas stocks, in every department—Hosiery, Handkerchiefs, Neckwear, Leather Goods, Sterling Silver, Parisian Ivory, Baskets. Dolls, Art Goods, Slippers, Hand Bags, Curtains and Rugs—been so beautifully chosen and so attractively priced.

Welsh & Wiseman Co.

DANVILLE, KENTUCKY

BEE LICK

The people are about through gathering corn in this part.

Mr. and Mrs. Elbert Elder visited T. C. Hamm of Quail Sunday.

Mr. David Proctor and daughter, Lula visited his son, Elex Sunday.

Mr. and Mrs. Neece Sparks are visiting their friends in Laurel county.

J. H. Cordial is doing a nice business.

Mr. Mont Cordial has had a new stock barn built.

Mr. Walker Scott will soon move to his brother, Jackson's new house.

Dr. Isaacs had his horse badly hurt, but is better now.

Mr. W. M. Scott has been on the sick list.

The people are preparing to build Bethel church back. We hope they will for it is badly needed.

J. R. and Morris Taylor are doing nice business at Crab Orchard.

Bud Stringer visited his brother-in-law, Emil Herrin of Quail Saturnight.

WATT'S CHAPEL

Farmers are having a nice time after the snow gathering their corn.

There were not many hunters out in this section Thanksgiving and very little shooting was heard.

Miss Nell Gooch and Miss Salena Royse visited Miss Willie King Tuesday night.

Mrs. Roland Walton of Bogman, Montana, was the guest of her mother-in-law, Mrs. Annie Walton at Georgetown for quite awhile attending the bedside of her mother, who is very ill.

Mr. and Mrs. Minks, of Cedar Creek, spent Thanksgiving with her father father, H. B. Howard.

Mr. Smith, of Rowland rented the Gieszi farm for next year.

Mr. W. M. Davis, wife and little daughter, Nell, of Beech Grove, Mr. Dabner Davis and two daughters, visited Messrs. C. H. and M. N. Robbins and wives Sunday.

Mr. Will Hays, wife and daughter, of Crab Orchard, visited her father, A. J. Bailey, Thanksgiving.

MORELAND

Mrs. Harris Rakestraw left last Saturday for her home in Campbellsville, after a visit with the family of Mrs. Charles Slaughter.

Hudson Bohon, of Kidd's Store, was calling in the McCormack's section last Sunday afternoon.

W. H. Reynierson, of Danville, was on our streets Wednesday.

Hugh Sandidge spent Thanksgiving with his sister, Laura Embry, who is attending school at Millersburg Female College.

Mrs. Joseph Cox, of Bowling Green, is with relatives in town.

Mrs. McAlister and attractive daughter, Miss Abbie, of Lexington, spent Thanksgiving with Hon. B. B. King and family.

Mrs. J. B. Bryan, of Louisville, recently paid her sister, Mrs. T. A. King, a visit.

Dennis Tucker, of Miledgeville, is very low of typhoid fever.

Mr. and Mrs. D. O. Lewis spent the latter part of last week with Crab Orchard relatives.

The Ladies' Aid of this place will have their annual bazaar next Saturday. Everybody is invited.

John King, who has spent the last four years in the West, has returned to his Moreland home.

Mr. Phillips had Stomach Trouble for More than Five Years.

Mr. W. R. Phillips, Jr., 139 Moreland Ave., Atlanta, Georgia, writes: "I had the catarrh and stomach trouble for more than five years, and I faithfully tried all the medicines I saw advertised, and found they all failed to cure me. I then heard of Peruna. I purchased six bottles, and after their use I soon discovered that I was well, safe and sound. I now weigh two hundred and ten pounds, and have never been sick since I took Peruna. It surely is the best medicine for colds, stomach trouble and catarrh that I ever heard of."

NEWS OF CHURCHES

Sunday, December 6th will be Roll Call Day at the Stanford Baptist church. Also a report of the work during the associational year will be made. All members are urged to be present.

Services at the Presbyterian church Sunday, Dec. 6th. Sunday School at 9:30; Morning Worship 11 o'clock; Mission Band 2 o'clock; Brotherhood meeting at 3 o'clock at 3 Young Peoples Meeting at 6:30. No evening service.

STOMACH TROUBLES

Mr. Ragland Writes Interesting Letter on This Subject.

Madison Heights, Va.—Mr. Chas. A. Ragland, of this place, writes: "I have been taking Thedford's Black-Draught for indigestion, and other stomach troubles, also colds, and find it to be the very best medicine I have ever used.

After taking Black-Draught for a few days, I always feel like a new man."

Nervousness, nausea, heartburn, pain in pit of stomach, and a feeling of fulness after eating, are sure symptoms of stomach trouble, and should be given the proper treatment, as your strength and health depend very largely upon your food and its digestion.

To get quick and permanent relief from these ailments, you should take a medicine of known curative merit.

Its 75 years of splendid success, in the treatment of just such troubles, proves the real merit of Thedford's Black-Draught. Safe, pleasant, gentle in action, and without bad after-effects, it is sure to benefit both young and old. For sale everywhere. Price 25c. N. C. 122

G. DELAMATER
PRODUCER OF CLEAN PLAYS
ANNOUNCES

A BEAUTIFUL SCENIC PRODUCTION OF THE NEW SONG PLAY

GENE STRATTON PORTER'S GREAT NOVEL

FRECKLES

DRAMATIZED BY NEIL TWOMEY—MUSIC BY ANATOL FRIEDLAND

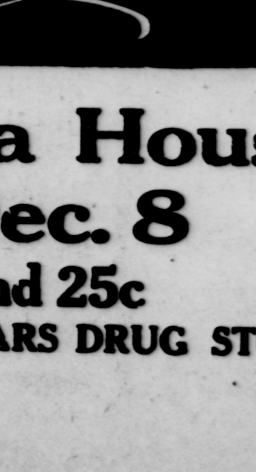

AUTHOR OF "A GIRL OF THE LIMBERLOST" AND "THE HARVESTER"

Stanford Opera House

Tuesday, Dec. 8

Prices 75c, 50c and 25c

SEATS NOW ON SALE AT SHUGARS DRUG STORE

Children Cry for Fletcher's

CASTORIA

The Kind You Have Always Bought, and which has been in use for over 30 years, has borne the signature of *Chas. H. Fletcher.* and has been made under his personal supervision since its infancy. Allow no one to deceive you in this. All Counterfeits, Imitations and "Just-as-good" are but Experiments that trifle with and endanger the health of Infants and Children—Experience against Experiment.

What is CASTORIA

Castoria is a harmless substitute for Castor Oil, Paregoric, Drops and Soothing Syrups. It is pleasant. It contains neither Opium, Morphine nor other Narcotic substance. Its age is its guarantee. It destroys Worms and allays Feverishness. For more than thirty years it has been in constant use for the relief of Constipation, Flatulency, Wind Colic, all Teething Troubles and Diarrhœa. It regulates the Stomach and Bowels, assimilates the Food, giving healthy and natural sleep. The Children's Panacea—The Mother's Friend.

GENUINE CASTORIA ALWAYS

Bears the Signature of

Chas. H. Fletcher.

The Kind You Have Always Bought

In Use For Over 30 Years

THE CENTAUR COMPANY, NEW YORK CITY

Sale of Valuable Land

AS administrator with the will annexed of James A. Harris, deceased, I will on

Saturday, December 19, 1914,

At 2 P. M. sell, at the dwelling house on the premises, at public outcry to the highest bidder, 100 acres of land, it being part of the James A. Harris farm and that part upon which is located the old Harris home.

This land is located about three miles west of Stanford, and adjoins the lands of E. P. Woods, S. T. Harris and R. C. Hocker, and is now in possession of S. T. Harris, who will be glad to show same to any persons calling there.

This land will be sold for one-third cash, and remainder in two equal payments, due in six and twelve months from January 1, 1915, and bearing interest from that date until paid, at six per cent.

Full and complete possession will be given on or before Jan. 15,1915

At same time and place, I will also sell a small lot of household furniture, the property of Mrs. SusanHarris, deceased.

Col. I. M. Dunn, Auct.

P. M. McROBERTS,
Admr., C. T. A. of Jas. A. Harris, deceased.

Ready for To-morrow?

Horses digest their feed less thoroughly than other farm animals. In order to insure thorough digestion of all the food eaten, and to make your horses readier for next day's work, add to their evening feed a teaspoonful of—

Bee Dee STOCK MEDICINE

It will lessen your feed bills.
It will increase your profits.

I am using BeeDee STOCK MEDICINE with my horses regularly and find it a saving proposition on feed. It also makes them healthy, thriving and clean.
Ira Johnston,
R. F. D. No. 1,
O'Neill, Nebr.

25c, 50c and $1. per can.
At your dealer's.
P. B. 1

Salin & Smith

Agents

Stanford, Ky.

At State Bank & Trust Co.

CASH CAPITAL, ONE MILLION DOLLARS.

+++

Sixty-three Years' Experience.

Designed and Patented 1887

Twenty-seven Years Ago
the first Cortright Metal Shingles were put on.

CORTRIGHT
METAL SHINGLES

They're still on—still in good condition, and the only attention they've had is an occasional coat of paint.

In addition to the lasting qualities, they're Fireproof, Stormproof and inexpensive.

The Standard Everlasting

For Sale by

WILL STONE, STANFORD, KENTUCKY.

FARM AND STOCK NEWS

J. S. Davis of the East End,sold to John Cress, of Preachersville, two nice calves at $18 per head.

Embry Bros., sold to W. H. Shanks 160 barrels of corn, delivered to his farm on the Somerset pike at $3.

B. W. Givens as administrator of the late S. E. Owsley, is advertising some nice property for sale in this issue.

Section Boss Mobley had his force of workmen fumigating the cattle pens at the depot this morning. The work was done on a precautionery effort against the spread of the foot and mouth disease.

John B. Jewell purchased 14 head of horses and mules in the West End last week for the government. Following are his purchases: One four-year-old horse of W. T. McGirr for $105; one pair of ten-year-old work mules of A. J. Weddle for $200; one aged mare of B. W. Leigh for $135; one six-year-old bay horse from Stanley Chelf, of Casey county, for $120; one aged work mule of Sam Owenss for $100; one bay mare of Uriah Dunn for $110; one mare of Frank Hunn for $195 and of various other parties a few more.

Public Sale

Having gone in the goods business at Powers, Ky., I will offer the following property at public sale on my farm on

Tuesday, December 15, 1914.

One and one-half miles from Hustonville, on the Middleburg pike, rain or shine, the sale commencing promptly at 10 o'clock A. M., the following described property, to-wit: Five horses and mules; one black mare, seven years old, 16 hands high, good worker and driver, not afraid of anything and sound; one bay mare, eleven years old, 16 hands high, in foal to jack; one bay mare, two years old, sired by Artie W. 2:08 1-2 pacing, she is a race blood and has the action; one pair of weanling, red mare mules, extra good ones; one extra good milk cow; one Duroc Jersey boar, pedigreed; two Duroc brood sows, pedigreed; Will farrow about March 1st. 100 shocks of fodder, more or less; one or two stacks of mixed hay; one two-horse wagon; one buggy; one McCormack mowing machine, good as new; one two-horse disc, good as new; one Oliver Chilled Hillside plow, good as new; one two-horse Steel Lever harrow, good as new; one corn drill, good as new; one single shovel plow; four good water barrels; one good grindstone; other articles too numerous to mention.

TERMS OF SALE—All sums of $10 and under, cash. All over $10, six months, negotiable note bearing six per cent. interest from date of sale, payable to the National Bank of Hustonville. Remember the Place and Date **F. W. COPPAGE.**
J. B. Dinwiddie, Auct. J. P. Riffe, Clerk.

Public Sale

OF LAND AND PERSONALTY

As administrator of the estate of S. E. Owsley, deceased, I will sell to the highest and best bidder at his late residence, near Hubble, in Lincoln county, Ky., on the day of

Wednesday, December 16, 1914

sale beginning promptly at 10 o'clock, A. M., the following personal property and will offer for sale as agent of the heirs-at-law of the said S. E. Owsley the following real estate: Six milk cows and calves, two registered Jersey cows, one Jersey heifer, subject to register, 24 hogs including 8 brood sows, 5 horses including 1 extra good, gentle family horse, 1 aged mare mule, 1 yearling mare mule, 1 two-horse corn planter (new); 1 mowing machine (new); 2 riding cultivators, (new); 1 disc-harrow (new); 1 corn cutter (new); 1 Studebaker wagon (new) 1 Ross cutting box, No. 10 (new) 1 five-tooth cultivator, several turning plows; 2 two-horse wagons, 1 post hole digger, 100 barrels of picked corn in crib, 80 rods of Adrian wire fence, 50 bales of straw, 5 shares of stock in the Hubble Telephone Company, 40 gallons of crude oil, 300 shocks of fodder and other things too numerous to mention.

At the same time and place the home place will be offered for sale, the farm consists of about 220 acres of fertile land situated about 1 mile east of Hubble on the Danville and Lancaster pike. This farm is well improved with a handsome colonial brick residence, with seven rooms and large hall. There are two barns on the farm. This farm is well watered and suited for a stock farm. There are 4 acres of growing alfalfa and 40 acres of wheat. If the farm is not sold will be rented for money rent to the highest bidder.

TERMS—Made known on day of sale. Any one wishing to see the farm can call up W. W. Owsley, who can be found at the residence.

B. W. GIVENS, Admr.
of S. E. Owsley.
Col. I. M. Dunn, Auctioneer.

Masons' Meeting

Lincoln Lodge No. 60 F. & A. M., meets in stated communication on each first and third Monday nights of each month at 7 o'clock in their hall on Main street, Stanford, Ky. Members of sister lodges fraternally invited to be present.

Rheumatism

For Young and Old

The acute agonizing pain of rheumatism is soothed at once by Sloan's Liniment. Do not rub—it penetrates to the sore spot, bringing a comfort not dreamed of until tried. Get a bottle today.

RHEUMATISM

Here What Others Say:

"I highly recommend your Liniment as the best remedy for rheumatism I ever used. Before using it I spent large sums of money trying to get relief of the misery and pains in limbs and body, so I tried your Liniment both internal and external and I found quick relief, and now am well and strong again."—*Geo. Curtis, 225 N. 15th St., Springfield, Ill.*

Here's Proof

"I wish to write and tell you about a fall I had down fourteen steps, and bruised my neck and hip very bad. I could not sleep at all. I sent my wife for a 25 cent bottle of your Liniment and in two days' time I was on my feet again."—*Charles Hyde, 1325½ Prairie Ave., St. Louis, Mo.*

SLOAN'S LINIMENT

for neuralgia, sciatica, sprains and bruises.

All Druggists, 25c.

Send four cents in stamps for a TRIAL BOTTLE

Dr. Earl S. Sloan, Inc.
Dept. B. Philadelphia, Pa.

KEEP THE KIDNEYS WELL

Health is Worth Saving, and Some Stanford People Know How to Save It.

Many Stanford people take their lives in their hands by neglecting the kidneys when they know these organs need help. Weak kidneys are responssible for a vast amount of suffering and ill health—the slightest delay is dangerous. Use Doan's Kidney Pills—a remedy that has helped thousands of kidney sufferers. Here is a Stanford ciiizen's recommendation.

"My back was so sore and painful that it was hard for me to get around for days at a time," says D. C. Dyehouse, of Whitley Ave., Stanford. "I tried everything but didn't seem to get anything that would bring me relief until I got Doan's Kidney Pills. They proved to be what I needed and by the time I had finished three boxes, the pain in my back left and I left better in every way."

Price 50c, at all dealers. Don't simply ask for a kidney remedy—get Doan's Kidney Pills—the samee that Mr. Dyehouse had. Foster-Milburn Co., Props., Buffalo. N. Y.

Public Sale

Saturday, December 12 1914

at 1:30 o'clock, I will offer for sale at public auction on the premises at Milledgeville, in Lincoln county, Kentucky, the following property: The Old Isaac Gibson mill property, later owned by S. E Owsley. The place contains about thirty acres in good state of cultivation and has never failing water on it and good barn. The residence contains four rooms and two porches. There is also a house and lot on corner of place. Will sell these houses separately and then as a whole. At same time and place will sell a lot of lumber from the old mill. Possession given Jan. 1st.

TERMS—One-half cash, balance in one year.

Furthed particulars write. **B. W. GIVENS, Agent, Hubble, Ky.**
I. M. Dunn, Auctionerr.
I. M. Dunn, Auctioneer 96-td.

Public Sale

We will offer at public auction at the Pink Cottage Farm, a mile and a half west of Stanford on the Hustonville pike, on

Saturday, December 19, 1914,

beginning at 10 o'clock A. M., the following livestock:

Two jacks, one, the great J. H. Faughman jack, Samson, black and four years old; seven jennets; a four-year-old George Hur draft stallion; 20 fat hogs; a nice draft mare and colt; a good heavy work horse; three Jerseys; six brood mares, bred to jack; three extra mule colts; a lot of farming implements; about 400 shocks of fodder to be fed out on the farm.

Terms made known on day of sale.

TATE & MESSER,
Stanford, Ky.

TO THE PUBLIC

I represent the largest and best made-to-order clothing house in this country—Ed V. Price & Co., Chicago, Ill., My experience in measuring and directing the making of your clothes, gives me the advantage over one who is not a practical tailor. If you will give me your order I will promise you a square deal. You will get the worth of your money, either in the cheaper grades or the higher priced. My fall and winter line of samples are now ready for your inspection. Call and let me show you. **H. C. RUPLEY, The Practical Tailor.**

State of Ohio, City of Toledo, Lucas County, ss.

Frank J. Cheney makes oath that he is senior partner of the firm of F. J. Cheney & Co., doing business in the City of Toledo, County and State aforesaid, and that said firm will pay the sum of ONE HUNDRED DOLLARS for each and every case of Catarrh that cannot be cured by the use of Hall's Catarrh Cure.

FRANK J. CHENEY.

Sworn to before me and subscribed in my presence, this 6th day of December, A. D., 1886.

Seal. A. W. GLEASON, Notary Public.

Hall's Catarrh Cure is taken internally and acts directly upon the blood and mucous surfaces of the system. Send for testimonials, free.

F. J. CHENEY & CO., Toledo, O.

Sold by all Druggists, 75c.

Take Hall's Family Pills for constipation.

Mrs. Newland Entertains Rook Club

Mrs. Richard Newland proved herselt an ideal hostess when on last Friday afternoon she entertained the Rook Club at her home on Logan avenue. Five tables of players were present, the absent places were filled by Mesdames A. C. Hill, W. C. Shanks, E. J. Brown, W. S. Embry. At the conclusion of the game a most delicious salad course was served. Those making the highest score for the afternoon were Mrs. W. A. Tribble, Mrs. G. B. Cooper and Mrs. S. M. Saufley.

GREEN BRIAR

Mr. Woody of Parlor Grove is moving to his property, purchased of W. M. Thompson.

Mr. Osco Claunch is moving to South Fork.

Misses Olie and Cora Bunch spent Friday and Saturday of last week with their uncle and aunt at Goochtown.

Miss Gertie Toby, teacher of the graded school at Science Hill spent Friday night with her coussin, Mr. Oco Claunch.

Mr. J. M. Camden spent Tuesday night with his brother, Oco Claunch.

Miss Sosbia Muncie visited relatives and friends at Goochtown last week.

Miss Annie Walls, of King's Mountain visited Mrs. Edd Leach Saturday night and Sunday.,

Mr. and Mrs. Edd Leach spent Thanksgiving with the latter's parents, Mr. and Mrs. Watts at Maywood.

Mr. and Mrs. A. C. Muncie and daughters, Misses Sosbia and Martela, visited Mr and Mrs. Osco Claunch Tuesday night.,

Little Misss Edna Muncie is suffering with a very severe cold.

Miss Nora Sorrel, of Waynesburg spent Friday night with her uncle, Mr. Osco Claunch.

Miss Daisy Sims visited Miss Maggie Horton at King's Mountain Saturday and Sunday.

Miss Dollie Sims and little daughter, Wilma, spent Saturday night with Miss Pearl Sims.

Mr. and Mrs. Virgil Reynolds spent Saturday night and Sunday with the latter's parents, Mr. and Mrs. Bud Sims.

Mr. and Mrs. A. C Muncie and daughter, Martela spent Thanksgiving with friends and relatives at Goochtown and attended church at Oak Grove

A Kidney Remedy Advertisement Brought Great Happiness

I take pleasure in stating that I have used Dr. Kilmer's Swamp-Root, that I was greatly benefitted by the same and have used it in my family. I had a son when quite young he suffered from bladder or kidney affliction. I called in my physician, he attended him but did him no good. Almost by accident I noticed an advertisement about the curative properities of Dr. Kilmer's Swamp-Root. I procured a bottle and gave it to him according to directions. It cured him of what we thought was almost impossible and the same with others of my family. I have such strong faith in Swamp-Kosot that I have never done without it in my family since the wonderful cure of my son as well as myself. I recommend it to all who suffer from kidney or bladder troubles and I am led to believe that it is one of the best medicines for the purpose for wheh it is used, that has ever been discovered.

This is my experience from the use of Swamp-Root. Wishing the promoters of this wonderful medicine a large sale to the suffering public, I am.

Yours respectfully,
W. H. McAFEE,
Atlanta, Ga.

63 Broyles St.
Witness,
E. O. Williams, Notary Public.

Letter to
Dr. Kilmer & Co.,
Binghamton, N. Y.

Prove What Swamp-Root Will Do For You

Send ten cents to Dr. Kilmer & Co., Binghampton, N. Y., for a sample size bottle. It will convince anyone. You will also receive a booklet of valuable information, telling about the kidneys and bladder. When writing, be sure and mention the Interior Journal. Regular fifty-cent and one-dollar size bottles for sale at all drug stores.

Notice to Hunters.

We, the undersigned, agree to enforce the law against trappers on our farms. Fox hunting especially prohibited. All hounds found on our lands roaming, trailing or in the chase, will be considered trespassers and treated accordingly.

Wm. E. McAfee Nora E. Ayers, W. P. Givens, Maurice Givens, Isaac SOhelby, Misses Shelby, L. C. Bosley, H. P. Hawkins, I. S. Tevis & Son, H. L. Tevis, Joe E. Wright, G. A. McRoberts.

December Clearance Sale!

AT THE

Emporium, Hustonville.

We are caught with too many goods by reason of the warm weather. This is your opportunity to buy up-to-date Winter Goods at HALF PRICE.

Ladies' Suits and Cloaks.

Suits that were $25.00, now $15.00;
Suits that were $20.00, now $12.50;
Suits that were $15.00, now $9.98;
Suits that were $10.00, now $6.98.

You will find that we have Suits that we are determined to Unload in this sale. We have cut the price down as cheap as $3.00.

Come early and get choice. Men's heavy wear shoes at Cut Prices. We ignore the advance in leather and invite you to come and be convinced. Ladies' Gun Metal Shoes also included. MILLINERY HALF PRICE. Come and let us do you good and see what a small purse will buy. Headquarters for the delivery of Xmas Goods. Santa Claus' son, Ike, will meet you at the door. Yours to please, CHAS. WHEELER.

First National Bank,

STANFORD, KY.,

Is a Member of the Federal Reserve Banking System, and as such is fully authorized and empowered to transact all banking business conferred by that Act.

Sentiment in Garrard Overwhelming for Hardin

Prominent Democrats Speak For Him

(Lancaster Record)

A representative of the Record interviewed many democrats from the various precincts of the county on Monday, county court day, as to the sentiment of the people in the race for the nomination for circuit judge between Judge Charlie Hardin and Hon. C. C. Fox. From every section came the same response in substance that "my neighborhood is for Judge Hardin." Of the number of democrats with whom we talked nine out of ten were openly for Hardin. With their consent we give the expressions of a number of the prominent democrats from the various precinsts.

In the Court House precinct, A. B. Brown says: "We can not find a better judge than Charlie Hardin, and my neighborhood is for him, I shall support him.

James Clark, Sr.: "Judge Hardin is one of the most popular men in the district. He will carry this county by a big majority, I think. At least the Clarks are all for him."

Mr. Jack Bourne: "I like Judge Hardin. From the number of people I have heard talk he will get most of the votes in my country. I am for him.'

In East Park Precinct Mr. Jack Adams said. 'Yes, I am for Judge Hardin, and at least five out of every six men that I have heard talk are for him. He will carry this county three to one."

"Big" Jim Thompson: "All the people in my country are for Judge Hardin.

Mr. John T. Holtzclaw: Judge Hardin and myself are good friends. He has made a good officer. It is a pleasure to be in his court. I am for him and think he will be renominated."

Mr. Ben Kelley told us that he was interested in the rage and said that "Judge Hardin will get practically all the votes in my locality."

Mr. C. S. Ballew, of Hackley: "We are all for Judge Hardin in my county. He will carry my precinct almost unanimous."

Mr. Tom King of Lowell: "Every person I have heard talk in my neighborhood is for Judge Hardin. I am going to do what I can for him."

Will Rogers, of Paint Lick: "Everybody likes Judge Hardin and the people about Paint Lick are for him. He can count on me.'

Mr. James Todd, of Paint Lick: "I have been about the courts some and am pleased with him as a Judge. I. am for him. I don't know any one against him in my neighborhood."

Mr. John Davis, of Cartersville: 'Judge Hardin can count on me. The democrats in my country are for Judge Hordin."

Mr. Sim Wheeler, of Spoonville: "I don't think Judge Hardin will lose half a dozen votes in Walker's School House precinct."

Mr. R. L. Burton, of Teatersville: "You may say that I am for Judge Hardin. He will get most of the votes in Buckeye."

Mr. Thompson Hill: Judge Hardin will hardly lose a vote in Buckeye precinct. I am strong for him.'

N. J. Gosney, Bryantsville: "Judge Hardin can always count on me. My neighbors are all for him. he will carry this county by a big majority."

Preacher George Thomson, of Bourne: "Judge Hardin is my best friend; I am interested and am going to pull for him until the polls close."

Bud Duncan, of Bourne: "They can't beat Judge Hardin, there is no opposition in my country."

Mr. Green Bowling: "You may say that I was never more interested. The majority for Judge Hardin in Garrard will be very large, I think."

Mr. Dick Barton, Bryantsville: "You may say for me that I was never more interested in a candidate for office than in am for Judge Hardin and his majority in this county is going to be large."

We were given the authority to quote many others equally as prominent in the party as the above democrats, but space prevents in this issue. It is upon such expressions from leading democrats that convinces us that Judge Hardin will carrry Garrard County by a large majority. (Adv. 96-1)

Harry Jacobs, the monument man, sold a large French Creek Black granite monument to W. D. Gooch, a few days ago for his father and mother. The monument will be erected in the Goshen cemetery. Mr. Jacobs also sold a nice monument of the a same granite to Mrs. Peachie Vaught Onstott, of Bryantsville, for her husband, to be erected in the Lancaster cemetery.

Public Auction

On Monday, Dec. 14, 1914

County Court day on the premises, a business house, with flat above; on Main street, Stanford; hot and cold water with bath. Half cash, balance terms to suit. W. K. WARNER & CO., Stanford, Ky. 94-td

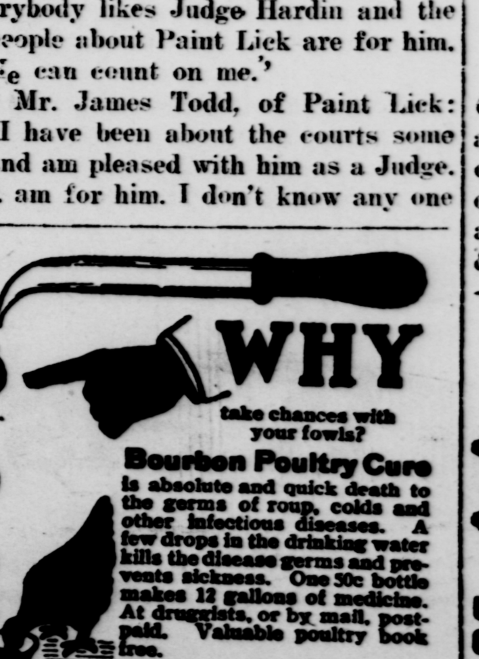

Bourbon Poultry Cure is absolute and quick death to the germs of roup, colds and other infectious diseases. A few drops in the drinking water kills the disease germs and prevents sickness. One 50c bottle makes 12 gallons of medicine. At druggists, or by mail, postpaid. Valuable poultry book free.

BOURBON REMEDY CO., Lexington Ky.

J. C. M'Clary

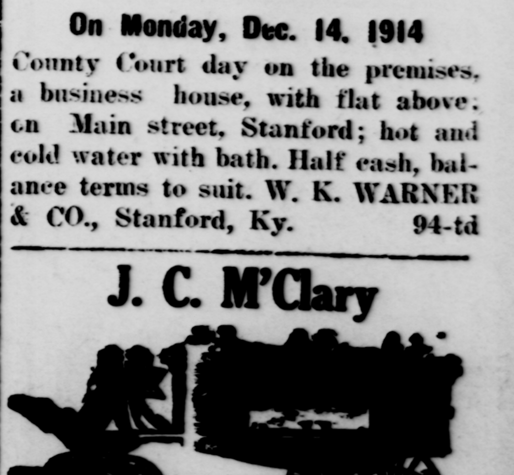

UNDERTAKER AND EMBALMER
Office Phone 107. Home Phone 35.
STANFORD, KENTUCKY.